

# ALTO I      CHATTANOOGA CHOO-CHOO

MED. SWING

*mp*

*ms*      2 **CLAR. 1**

**A**      *ms*

*ms*

**ALTO 4**

**B**      *ms*

*ms*

**C**      *mp*

*mp*

2

ALTO I

P. 2.

CHOO-CHOO

D

E

F

# ALTO 2

# CHATTANOOGA CHOO-CHOO

MED. SWING

**CLAR.** 2

**A**

**ALTO 4**

**B**

**C**

ALTO 2

P. 2.

CHOO - CHOO

# TENOR I

# CHATTANOOGA CHOO-CHOO

MED. SWING

TENOR I

P. 2.

CHOO - CHOO

**D**

1. *mp*

**E**

*mp*

3 *mp* 3 3 *mf*

2

**F**

*mf*

**G**

Empty musical staff.

# TENOR 2

# CHATTANOOGA CHOO-CHOO

MED. SWING

TENOR 2

P. 2.

C400 - C400

**D**

5  
1.

**E**

2.  
3

**F**

2  
3

**G**

4  
4

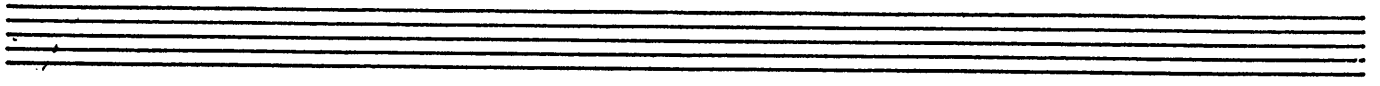

**BARITONE**

**CHATTANOOGA CHOO-CHOO**

MED. SWING

BARI.

P. 2.

CHOO - CHOO

D

E

F

# TRUMPET I

# CHATTANOOGA CHOO-CHOO

MED. SWING

6 **ST. MV.** *mf*

**OPEN** 4 **PLUNGER**

**A** *mf*

2 **OPEN**

**B** *mf*

3

**C** 6 **ST. MV.**

6

**D** **ST. MV.**

1. 2. OPEN

E 7 ST. MV.

3 OPEN mf

2

F mf

4

SOLO

# TRUMPET 3

# CHATTANOOGA CHOO-CHOO

MED. SWING

6 **ST. MU.**

ms

**OPEN**

4 **PLUNGER**

**A**

ms

2 **OPEN**

**B**

ms

3

**C**

6 **ST. MU.**

**D**

**ST. MU.**

# TRUMPET 4

# CHATTANOOGA CHOO-CHOO

MED. SWING

6 **ST. MV.**

**OPEN** **PLUNGER**

**A**

2 **OPEN**

**B**

3

**C** 6 **ST. MV.**

6

**D** **ST. MV.**

1. E OPEN

2. 7 ST. MV.

3. 3 OPEN

2. 2 OPEN

F 3

3

3

3

3

3

3

3

3

# TROMBONE I CHATTANOOGA CHOO-CHOO

MED. SWING

**A**

**OPEN**

**B**

**C**

**D**

BONE I

P. 2.

CHOO-CHOO

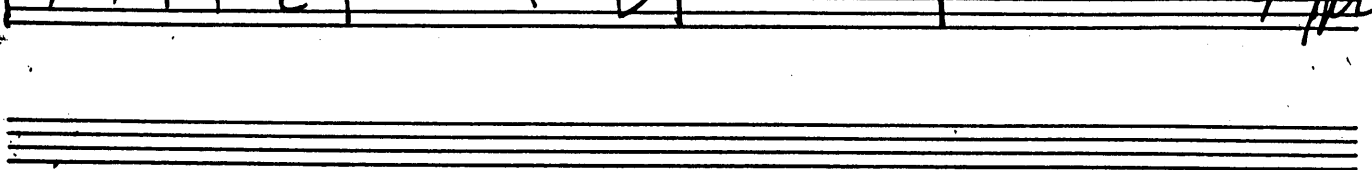
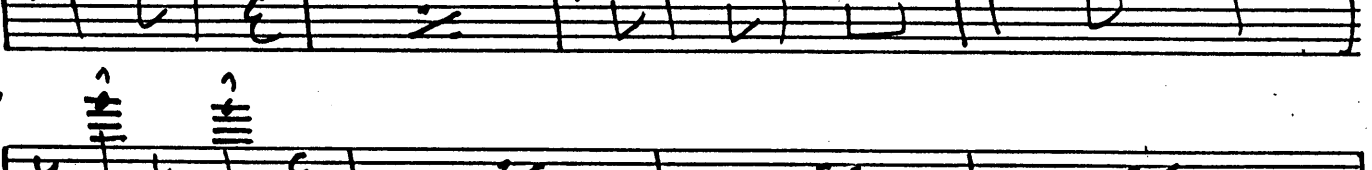
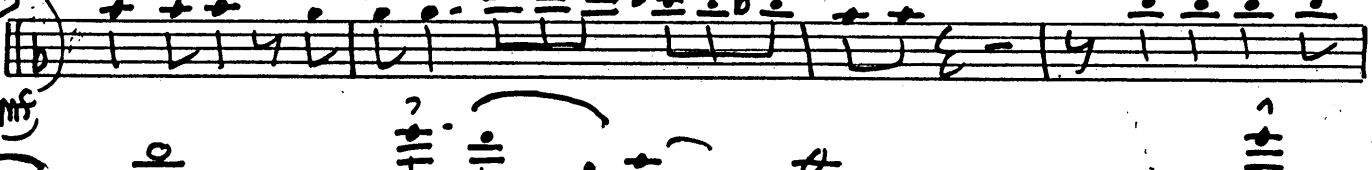
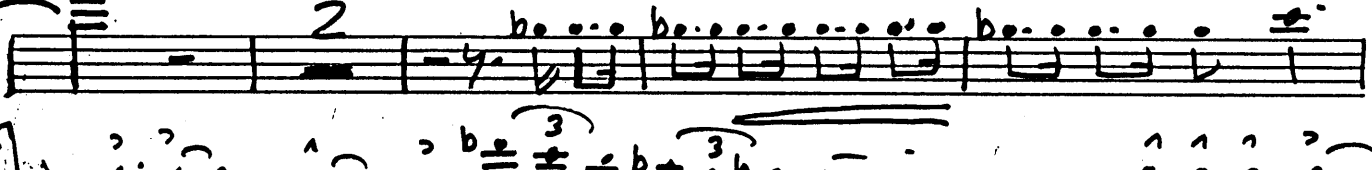
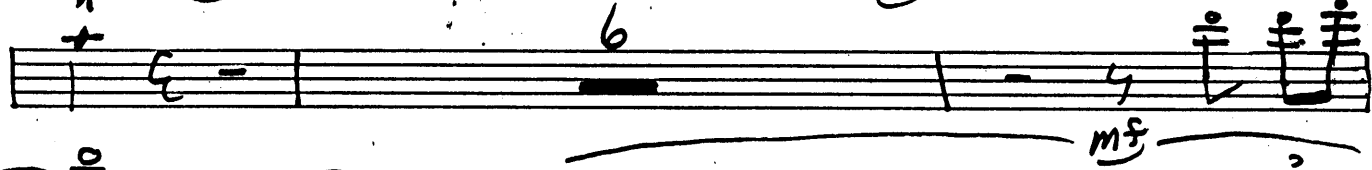
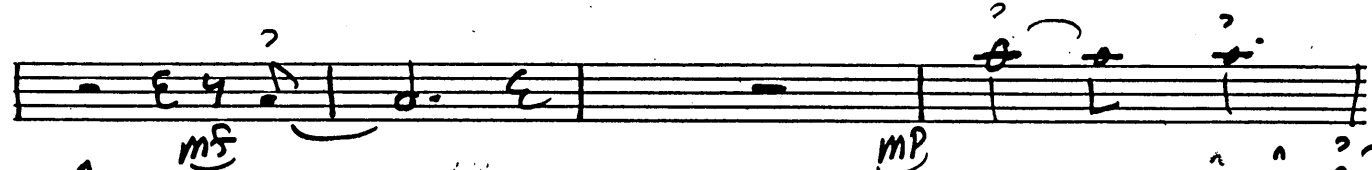
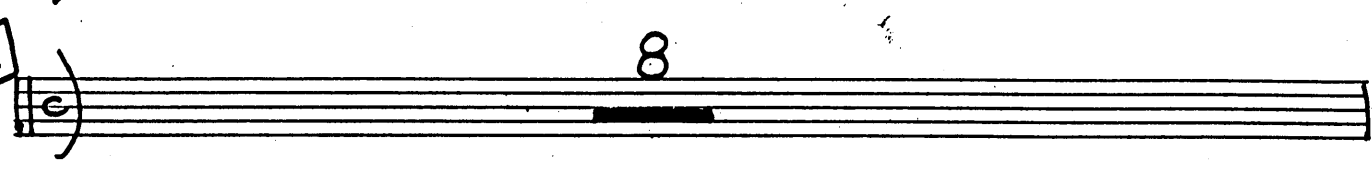
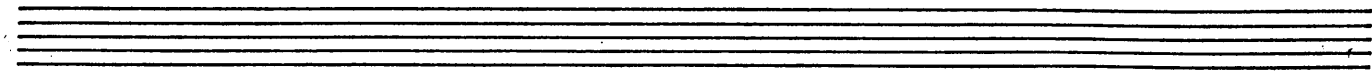

# TROMBONE 2

# CHATTANOOGA CHOO-CHOO

MED. SWING

3  $\flat$   $\sharp$   $\flat$   $\sharp$  2

ms

4 4 PLUNGER

A

ms

OPEN

SLIDE

B

ms

C

16

D

mp

BONE 2

P. 2.

CHOO-CHOO

# TROMBONE 3

## CHATTANOOGA CHOP-CHOP

MED. SWING

**A**

**OPEN**

**B**

**C**

**D**

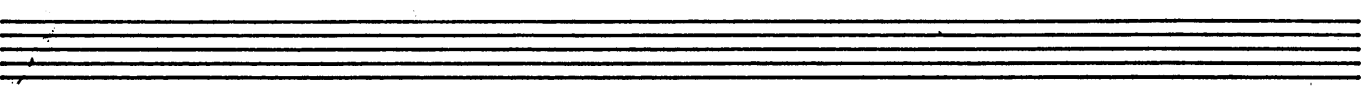

**TROMBONE #**

**CHATTANOOGA CHOO-CHOO**

BONE 4

P. 2.

CHOO-CHOO

2.

F

Empty musical staff.

Empty musical staff.

# PIANO-GUITAR

## CHATTANOOGA CHOO-CHOO

MED SWING

12

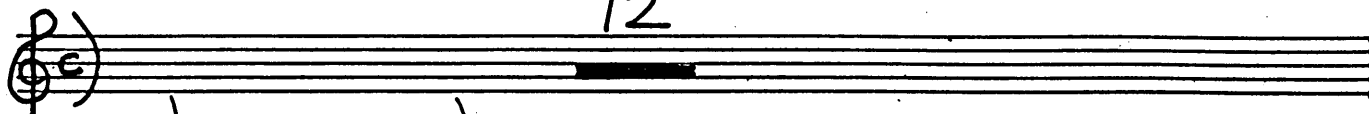

GUIT. TIME (Db)

A

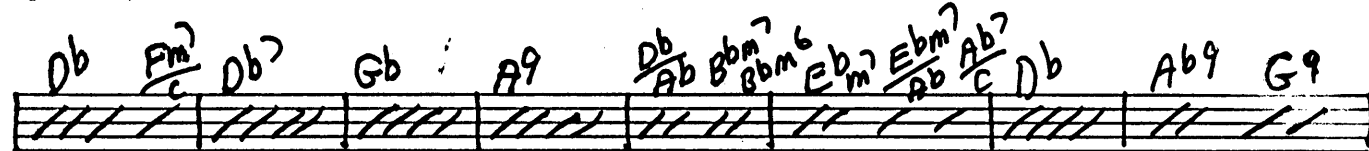

B

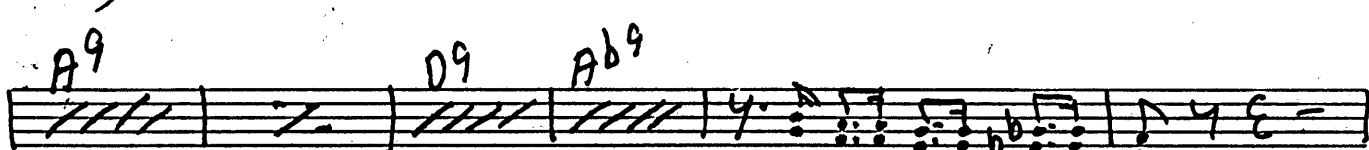

C

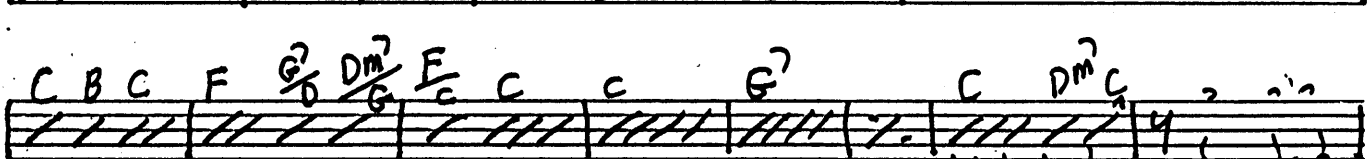
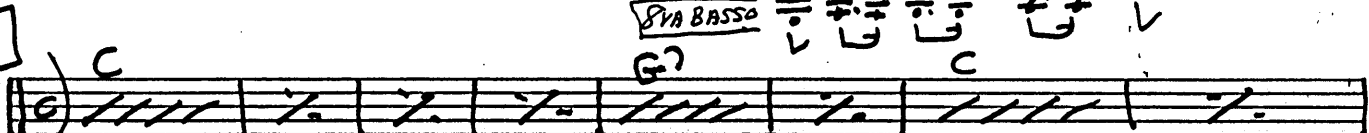

D

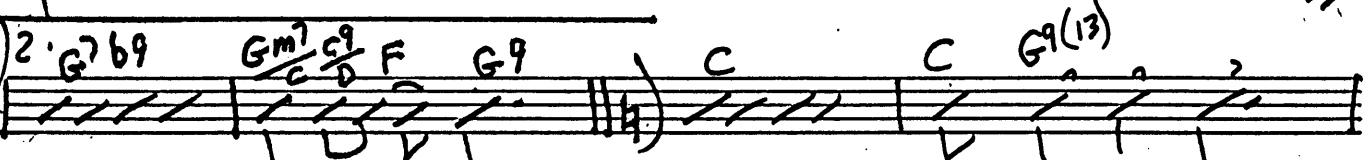
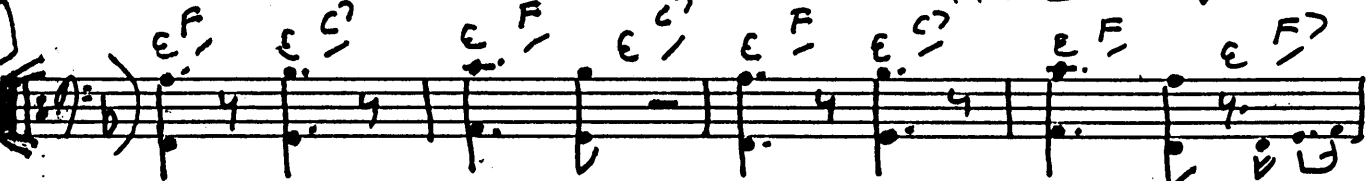

E

C

G<sup>7</sup> C<sup>o</sup> G<sup>7</sup> C C G<sup>7</sup>

C C C<sup>9</sup> F Fm<sup>6</sup> / Ab

C/G Am<sup>7</sup> Dm<sup>7</sup> Dm<sup>7</sup>/G G<sup>7</sup> C

C Dm<sup>7</sup> / A Db<sup>9</sup> / Ab C/G Am<sup>7</sup> Dm<sup>7</sup> Dm<sup>7</sup>/G G<sup>7</sup> C

C<sup>9</sup> C<sup>7</sup> C<sup>7</sup> C<sup>7</sup> C<sup>7</sup> C<sup>9</sup>

F

F F/A Bb Ab<sup>o</sup> Gb<sup>o</sup> F Gb F

Gm<sup>7</sup> Gm<sup>7</sup>/E C<sup>7</sup> F Gm<sup>7</sup>

E F E F F

C<sup>7</sup>

C<sup>7</sup> Gb<sup>9</sup> F

# BASS

## CHATTANOOGA CHOO-CHOO

MED. SWING

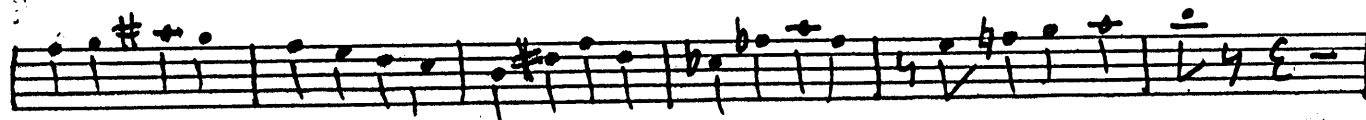
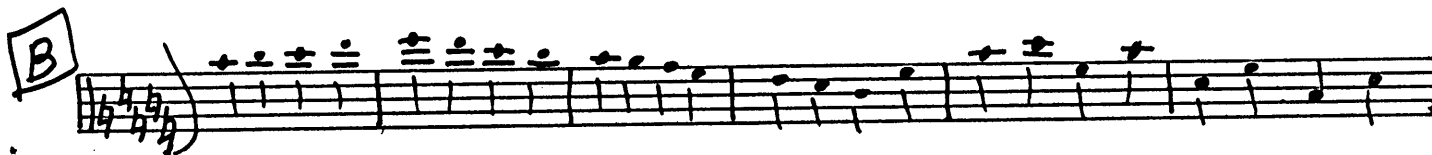
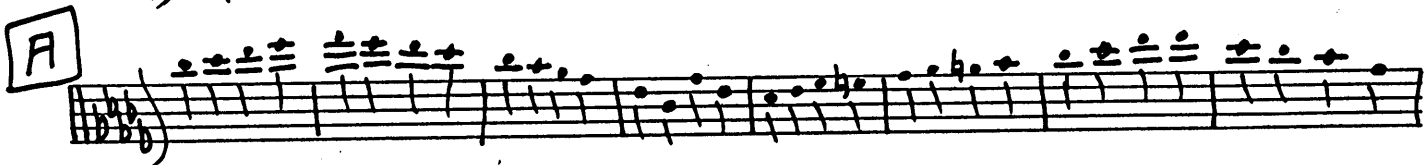
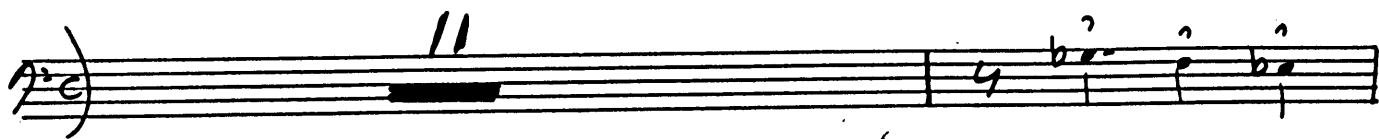

BASS

P. 2.

CHOU-CHOU

E

F

Four empty musical staves at the bottom of the page.

# DRUMS

## CHATTANOOGA CHOO-CHOO

MED. SWING

HI-HAT, CLOSED

**A**

**B**

**C**

**D**

Empty musical staves at the bottom of the page.

DRUMS

P. 2.

CHOO-CHOO

E

MP

PLAY

2 4 3

SOLO

mf

F

mf

3 2 4

6 8

10 12

14 16

FILL

3 2 4

6 8

10 12

14 16

FILL

1

# PIANO. GUITAR

## CHATTANOOGA CHOO-CHOO

MED SWING

12

GUIT. TIME (Db)

A

B

C

D

**E**

**F**

VOCAL

CHATTANOOGA CHOO CHOO

12 4

16

**A**

S  
A  
T  
T  
B

HI THERE TEX  
WHAT-CHA SAY

STEP-A-SIDE PARD-NER IT'S MY DMY

S  
A  
T  
T  
B

DO DOOT DOOT DA DO AH THE

LEND AN EAR AND LIS-TEN TO MY STO-RY

S  
A  
T  
T  
B

REAL-LY SOL-ID TEN-NES-SEE EX-CUR-SION

C

S  
A  
T  
T  
B

PAR-DON ME BOY - IS THAT THE CHAT-TA-NOO-GA CHOO-CHOO

YES YES TRACK TWENTY NINE

S  
A  
T  
T  
B

BOY YOU CAN GIVE ME A SHINE

S  
A  
T  
T  
B

CAN YOU AFFORD TO BOARD CHAT-TA-NOO-GA CHOO-CHOO

I GOT MY

S  
A  
T  
T  
B

AND JUST A TRIFLE TO SPARE

FARE YOU LEAVE THE

D

S  
A

T  
T

B

PENN-SYL-VA-NIA STA-TION 'BOU-T A QUARTER TO FOUR - READ A MA-GA-ZINE AND THEN YOUR

S  
A

T  
T

B

Solo

Sua lower ACTO →

DIN-NER IN THE DI-NER NOTH-ING COULD BE FIN-ER'

DO - DO - DO -

IN BAL-TI-MORE

S  
A

T  
T

B

THAN TO MAKE YOUR HAM AND EGGS IN CAR-O-LI-MA

S  
A

T  
T

B

WHEN YOU HEAR THE WHIS-TLE BLOW - IN 'EIGHT TO THE BAR - THEN YOU KNOW THAT TEN-NES-SEE IS

**S**  
**A** SOLO

SHOV-EL ALL THE COAL IN GOT TA KEEP IT ROL-LIN WOO

**T**  
**T** DO - DO - DO -

**B**

NOT VER-Y FAR

**S**  
**A** WOO CHAT A-NO GA THERE YOU ARE

**T**  
**T**

**B**

**E**

**S**  
**A**

**T**  
**T**

**B**

THERE'S GON-NA BE A CERTAIN PAR-TY AT THE STA-TION

**S**  
**A** SOLO

SAT- IN AND LACE

**T**  
**T** ALTA DO DO

**B**

I USED TO CALL FUN-NY-FACE

S  
A

T  
T

B

DOOT DOOT DOOT DOOT DOOT DOOT DOOT DO- DU DOOT TOOT

SHE'S GON- NA CRY

S  
A

T  
T

B

UN- TIL I TELL HER THAT I'LL NEV- ER ROAM

SO

S  
A

T  
T

B

CHAT- TA - NOO - GA CHOO - CHOO

WON'T CHA' CHOO-CHOO ME HOME

S  
A

T  
T

B

CHAT- TA - NOO - GA CHAT- TA - NOO - GA

GET A-BOARD

ALL A BOARD

VOCAL

P. 6.

CHOO - CHOO

S  
A  
T  
T  
B

CHAT-TA-NOO-GA CHOO-CHOO  
CHAT-TA-NOO-GA  
WON'T CHA' CHOO-CHOO ME HOME

S  
A  
T  
T  
B

CHOO - CHOO  
CHOO - CHOO  
CHOO - CHOO

VOICES TACIT OUT